REVISIONS			
SYM.	DESCRIPTION	DATE	APPROVED

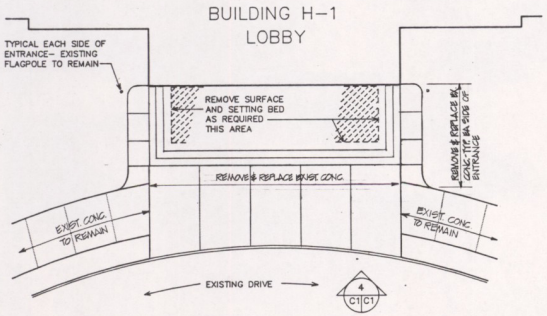

1 C1 C1 EXISTING ENTRANCE PLAN
1/8" = 1'-0"

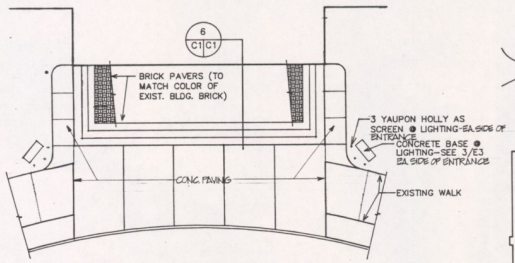

2 C1 C1 PARTIAL ENTRANCE PLAN
1/8" = 1'-0"

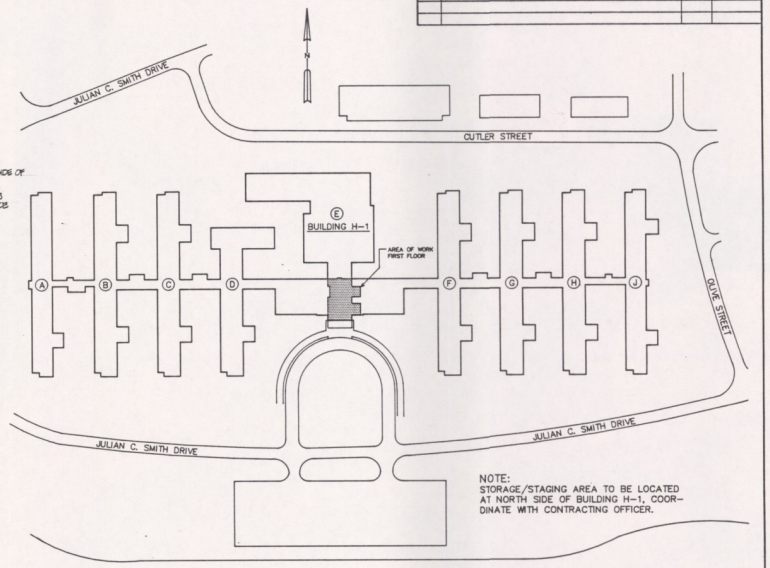

NOTE:
STORAGE/STAGING AREA TO BE LOCATED AT NORTH SIDE OF BUILDING H-1, COORDINATE WITH CONTRACTING OFFICER.

3 C1 C1 SITE PLAN
1" = 100'

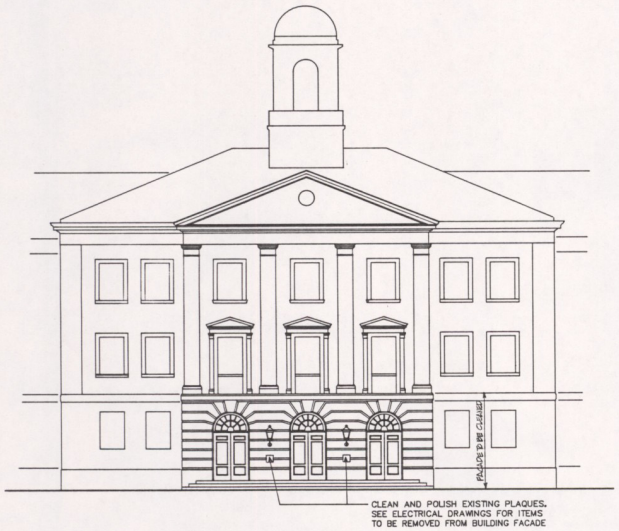

4 C1 C1 EXISTING ENTRANCE ELEVATION
1/8" = 1'-0"

5 C1 C1 NOT USED

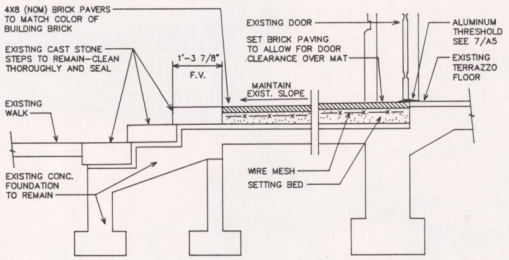

6 C1 C1 ENTRANCE SECTION
3/4" = 1'-0"

7 C1 C1 NOT USED

SCALE: 1/8" = 1'-0" 12" 0 5' 10' 15'
SCALE: 1/4" = 1'-0" 12" 0 5' 10'
SCALE: 3/8" = 1'-0" 12" 0 1' 2' 3' 4' 5'
SCALE: 1/2" = 1'-0" 12" 0 1' 2' 3' 4'
SCALE: 3/4" = 1'-0" 12" 6" 0 1' 2' 3'
SCALE: 1" = 1'-0" 12" 6" 0 1' 2'
SCALE: 1-1/2" = 1'-0" 12" 6" 0 1'
SCALE: 3" = 1'-0" 0 3" 6" 9" 12"

C-1

A D E P
CHARLOTTE, N. C.

DEPARTMENT OF THE NAVY NAVAL FACILITIES ENGINEERING COMMAND
MARINE CORPS BASE
CAMP LEJEUNE, NORTH CAROLINA

RENOVATIONS TO DIVISION HEADQUARTERS BUILDING H-1 WING 1E SOUTH
SITE & ENTRANCE PLANS

DES. TPT
DR. CBW
CHK. TPT
SUBMITTED BY: [illegible] 8/15/96
DESIGN DIR. [illegible]
APPROVED: PWD OR OICC [illegible] DATE 7-24-95
SATISFACTORY TO: DATE

THOMAS P. TURNER JR. REGISTERED ARCHITECT NORTH CAROLINA CHARLOTTE, N.C.

SIZE F | CODE IDENT. NO. 80091 | NAVFAC DRAWING NO. 4315706
CONSTR. CONTR. NO. N62470-95-B-1385
SCALE: NOTED | SPEC. 05-95-1385 | SHEET 3 OF 18